



# OUR VOICE

SPRING 2020

## La Casa Brings the 40-hour Training to State Prison

In January, La Casa de las Madres participated in a first-of-its-kind training, offering our 40-hour Domestic Violence Advocate training to individuals at the Central California Women's Facility (CCWF) in Chowchilla, California.

We were proud to bring this in-depth training on domestic violence to 35 female inmates. The 40-hour training is designed to prepare employees and volunteers to work with survivors, and ensure that advocates can hold confidential communications. The training was provided to women who were currently facilitators for CCWF's LOVE (Living Outside of Violence Everyday) groups with the hope that these individuals would be better equipped to support their peers, many of whom had experienced or were experiencing domestic violence. Our goal for the training was two-fold: 1) to help inmates learn more about domestic violence and develop peer counseling skills, and 2) to use this training as career development, should they be interested in pursuing employment in the anti-domestic violence field upon their release from CCWF.

Our training covered topics including the history of the anti-DV movement, civil and criminal law, peer counseling, housing, public assistance, community resources, and societal attitudes toward domestic violence. Yet, it was important to also take into account both the experience and circumstances of the individuals in the room. Nearly all of the participants had witnessed or experienced domestic violence as children or adults. Many also cited, while taking full responsibility for their actions, that domestic violence had led them to commit the crime for which they were serving time.

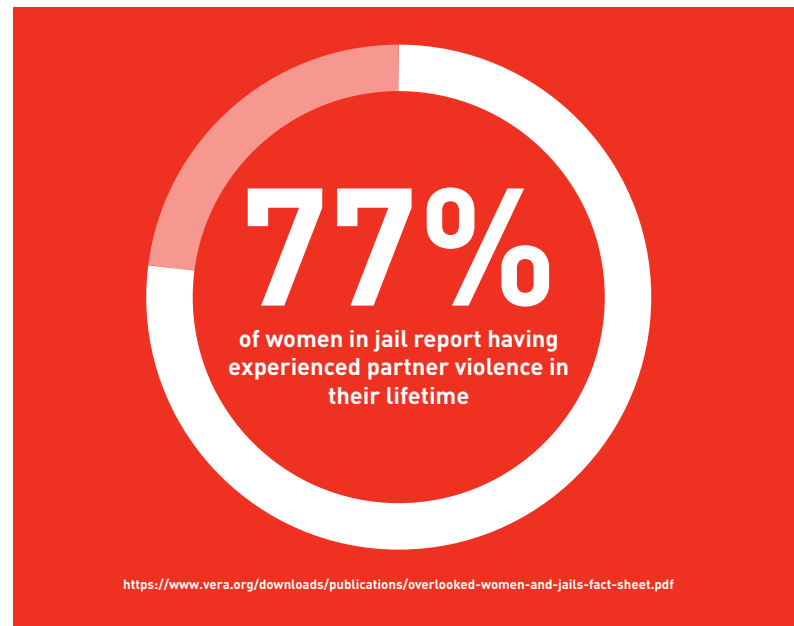

Participants shared the high rates of domestic violence within the prison itself, prompting us to shift our own training materials to better account for the context participants lived in. For example, much of our 40-hour training at La Casa focuses on action, safety planning and finding resources for survivors. Limited exposure to current technology and an older understanding of community systems and laws made it challenging for participants to safety plan for the clients in our role plays, who were based on what we see when providing services in San Francisco. While the first part of the training covered the basics -- what domestic violence is, how to be a peer counselor, and how to safety plan -- we realized that it would be more helpful for participants to brainstorm their own role-plays and practice peer counseling and crisis intervention in their community. At the end of our first weekend, we asked participants to come back the following week with a plan for a day of action at CCWF, where

*continued on page eleven*

# LETTER FROM THE Executive Director



**Dear Friends of La Casa,**

When we opened our doors 44 years ago, La Casa made a promise that there would always be a safe place for survivors of domestic violence in San

Francisco. Never has the importance of this commitment been more clear than in our ongoing response to the COVID-19 pandemic. While social distancing may protect against the spread of disease, staying at home with a dangerous partner can expose survivors to an increased chance of abuse.

To combat this challenge, La Casa has adopted a range of robust measures to ensure we continue to maintain our essential services during the crisis including our emergency shelter, permanent supportive housing sites, two 24-hour crisis hotlines, and our text line. In response to the Shelter-In-Place Order, La Casa indefinitely extended the 8-week stay period at our shelter and did not require any resident to exit for the duration of the Order. We also decided to double staff many positions at our shelter to ensure potential sick days did not leave a hole in our service infrastructure. At the organizational level, La Casa earned a designation as an "Essential Business" from the city government and secured a travel letter for our direct-service employees so they can continue to provide our life-saving intervention services. Additionally, through the help of a generous donor, we were able to compile 150 weekly food boxes (with enough fare for 5 full days) that we distributed to the formerly homeless women staying at the Hotel Verona and the Mary Elizabeth Inn. At every stage, La Casa followed the guidelines from the CDC and the San Francisco Department of Public Health to ensure the health and safety of La Casa's clients, volunteers, and employees.

But our response to COVID-19 is only one aspect of our recent work. Notwithstanding the current challenges, we cannot forget that La Casa is coming off a historic 2019—which hit its peak when December 19th, 2019 was officially declared "La Casa de las Madres Day" in the City of San Francisco. On this special Thursday, La Casa hosted a ribbon-cutting ceremony for our new

Drop-In Counseling Center with Mayor London Breed to celebrate this historic achievement. An incredible array of community members gathered for the occasion. Mayor Breed attended alongside Interim District Attorney Suzy Loftus, and Joaquín Torres, Director of the Office of Economic and Workforce Development. "We are proud to support this acquisition that enables La Casa to stay rooted in the community they serve," Torres said explaining why his office gave La Casa a \$1 million grant to help buy the new building. The ceremony was featured on the front page of the Chronicle's "Local Section" and was also covered by the SFist, SF Examiner, and other local news outlets. In the emotional peak of the ceremony, survivor Cassandra Poggi shared her story, "La Casa is a bright light in the darkness. This beautiful new building—their new home—is a bright light." We are truly humbled by the inspiring community support that let us invest in this new building—which will be a symbol of safety in San Francisco for generations to come.

Despite all the excitement of 2019, we must remind ourselves the core pillars of La Casa's program remain consistent. Beyond the coronavirus, over the past year, we've seen some particularly interesting trends—specifically among mothers and children. Overall, from 2018 to 2019, our total number of clients increased by over 25%. The number of children jumped by over 160%, and additionally 67% of our clients in 2019 were mothers. Among this group, there were 63 pregnancies, more than double the amount of pregnancies in 2018. Additionally, 47% of the adult residents at shelter last year were pregnant or parenting mothers, and 17% of total shelter clients were very young children (ages 0–3). These statistics only underline the necessity of keeping our crisis-response services open for vulnerable mothers and children fleeing violent homes during the Shelter-In-Place Order. Across all our endeavors, the common thread is a commitment to build a future where safety is guaranteed for every child, mother, and family. No matter how large the challenge or crisis, La Casa's door will always be open.

Thank you for your dedicated support in our mission to end domestic violence. The passion, kindness, and courage we bring to our work every day comes directly from the community around us.

Sincerely,



**Kathy Black**  
Executive Director

# Volunteer Spotlight

In 2019, La Casa's volunteers gave over 3000 hours of their time to support survivors. We want to introduce you to one of them.

**Meet Ellie:** a San Francisco local, student at the University of San Francisco, and one of our incredible crisis line volunteers.



## Why did you start volunteering with La Casa?

I started volunteering at La Casa because I wanted to help women who were going through a difficult time. I know someone who has been through domestic violence, and know how much it can impact someone's life. Throughout my time volunteering, I've felt emotional fulfillment knowing that I've been able to lift people's hope up, even if it was only through a phone call.

## What are you currently reading or what are you currently watching?

I am currently reading **In a House of Dreams and Glass: Becoming a Psychiatrist**. I would love to become a psychiatrist one day, so I picked out this book so to get some insight as to what it would be like. So far everything the author has talked about has really intrigued me and has made me excited to pursue this career. I would love to help people struggling with their mental health and to get them on a path to recovery.

## What is one goal you have for 2020?

One goal I have is to graduate college with the highest honors. This December I will be receiving my Bachelors degree, and I could not be any more excited. I will be graduating one semester early—which is a little nerve wracking, but at the same time I'm ready to see what the future holds for me.

## If you could travel to any place in the world, where would you go?

I am Mexican but have never been to Mexico. I would love to first visit all of my family and then see the beautiful beaches and historic sites. I also want to taste the food in Mexico because I hear that it's amazing, especially the tacos.

Interested in joining our community of volunteers? Visit [lacasa.org/individual](https://lacasa.org/individual) to download an application & get started!





Photo by Alex Grodkiewicz on Unsplash

## Safe Housing for Survivors on the Horizon

In 2018, La Casa's community was struck by a troubling trend. Across the previous year, we observed a striking increase in the average length of stay at our shelter.

Families were forced to stay longer due to the lack of affordable housing options in the Bay Area. While many organizations talk about housing, La Casa took action. To respond to this acute community need, we partnered with Hamilton Families to launch our new Housing First Program in January 2019 to provide housing assistance to survivors of domestic violence. The program offers housing-focused case management to survivors looking to secure permanent lodging for their families. Through this project, we also provide financial assistance to help cover security deposits, rental subsidies, and basic home furnishings. During the first year of the project, we provided 10 families with rental assistance and expect to support 10 more families in 2020.

The Housing First Program is just one arm of La Casa's multi-pronged strategy for improving the housing stability of our clients. Our Safe Housing Project co-locates two case managers at the San Francisco Housing Authority (SFHA) to advocate for survivors' rights within the system, including

affordable rental options and emergency transfers. Our advocates facilitate training sessions to help SFHA staff and on-site managers respond effectively to incidents of abuse. We also provide ongoing consultation to SFHA property management to ensure all professionals involved in the Housing Authority system understand the dynamics of domestic violence. Additionally, we're glad to report the Safe Housing Project has nearly reached its annual client goal only 7 months into the year.

At Shelter, La Casa's case managers have also put increased emphasis on housing stability—and we're already seeing the results. In the last 6 months alone, 102 families have exited shelter, 53 have moved into permanent housing, and 20 have moved into stable transitional housing. Just as important, over 50% of these clients have continued seeking support services through La Casa.

These heartening numbers are a testament to our community's power to come together and find solutions to even the most intractable problems.

This Mother's Day,



Mother's Day is a special holiday at La Casa.

It is a time to celebrate our super-powered mothers and remember our proud 44-year history of helping moms in need.

That's why each May—to honor the (s)heroes and heroes who helped us prosper—we recommit to our mission of providing impassioned support to victims of domestic violence. **But such a commitment cannot be made alone.**

We ask you to join us in empowering survivors of domestic violence. Who is your (s)hero? Honor your mother—or another special caregiver—by making a donation to La Casa to help another. We will mail your honoree a special Mother's Day card.

[lacasa.org/shero](http://lacasa.org/shero)

## LA CASA DE LAS MADRES' DONOR LIST

The Board of Directors would like to thank all of our generous contributors for making La Casa's work possible. The following list reflects pledges made and gifts received between **July 1 - December 31, 2019**. Please excuse any inadvertent errors or omissions. United Way & Corporate Campaign donors: please note that La Casa makes every effort to acknowledge support as soon as we are notified of a donation. External processing time may create a delay of several months but your support is vital and appreciated. Our United Way designation number is 44026.

### \$100,000+

Cameron Schrier Foundation  
George H. Sandy Foundation

### \$30,000 to \$99,999

Crescent Porter Hale Foundation  
Davis Family Foundation  
Folger Levin, LLP  
Herbst Foundation, Inc.  
In-N-Out Burger Foundation  
The Bellwether Foundation  
The J. Jill Compassion Fund  
Walker Living Trust  
The San Francisco Foundation on behalf of the Ginnie and Peter Haas Jr. Fund

### \$10,000 to \$29,999

Anonymous  
Apple Matching Gifts  
Bank of America Charitable Foundation  
BlackRock  
Community Thrift Store  
Charlene Degen  
Benno Dorer  
Edward R. & Elizabeth A. Kozel Foundation  
Robert & Dana M. Emery  
Fidelity Charitable Gift Fund  
Frank A. Campini Foundation  
Kristine & Glenn Gable  
Giants Community Fund  
Hellman Foundation  
Help For Children - Hedge Funds Care  
L.T. Murray Family Foundation  
Abel Lin & Melis Tugay\*  
Rebecca & Alfred Lin  
Justine Miner  
Orrick, Herrington & Sutcliffe  
The Carl Gellert and Celia Berta Gellert Foundation  
The Futures Project  
Tides Foundation  
Trewstar  
Wells Fargo Foundation  
William G. Gilmore Foundation

### \$5,000 to \$9,999

AppLovin  
Facebook Donation Page  
Annemarie & Patrick Fortier  
Owen Kennerly & Sarina Bowen Kennerly  
Patti & Doug Leone  
Marin Community Foundation  
Michele Merkin Waitt  
Roland G. Ortgies & Carmela C. Anderson-Ortgies  
Mary Carlos Pattison  
Thomas & JaMel Perkins  
Phileo Foundation  
Pinterest  
Renaissance Charitable Foundation  
Stanley S. Langendorf Foundation  
UCSF - Arise Program  
Union Bank  
Verizon Foundation  
Wilkes Bashford Helping Hands Emergency Fund  
Dennis A. Yarak & Margaret Becker  
Michelle Zauss

### \$2,500 to \$4,999

AvalonBay Communities, Inc.  
Center for Domestic Peace  
Edelman USA  
Jason Fennell  
Monica French  
Illinois Tool Works Foundation  
Shazah Khawaja  
John Miller\*  
Joyce Newstat & Susan Lowenberg  
Heather Nodelman  
Mary Padilla  
Vijay Pandurangan\*  
Partner Reinsurance Company of the U.S.  
Quantcast  
Sephora  
Judi Serrato  
Jack Sylvan  
Utta & William P. Tellini  
The Myrtle L. Atkins Foundation  
Peter M. Young & Tachina Rudman-Young

## \$1,000 to \$2,499

Mark Albert  
Almac Group  
Rob & Vickie Apatoff  
Isabella Badia Bellinger\*  
Jeanne & William Barulich  
Allan Berenstein  
Kathryn Black & Todd K. Sparks  
Hugues Bruant  
BURKE+CO LLC  
Captain Kirk Sailing Adventures  
Jean-Marc Chapus  
Benjamin Chesler  
Clorox Company Foundation  
Nicolo Cottarelli\*  
Lillian Creighton  
Leila Chan Currie  
Eric Darby  
Jane Davis  
Alexander Dryer\*  
EA Games  
Ian Eck  
Andrea Eichhorn  
Mira Foster  
Francine L. Gani  
Genentech, Inc.  
Gift Fish  
Dana & Mary Gioia  
Google Inc. Matching Gifts  
Kimberly Goosherst  
Patrick Grady\*  
Jonathan Gray  
Dylan & Ahsha Haggart\*  
Lisa Hamilton  
Mary Hao  
Kathleen Harris  
Heffernan Insurance Brokers  
Catherine Hollis &  
Michael Littleton  
Hope Ishii & John Bradley  
Scott Jacobs & Heather  
Pastorius  
Jewish Community Federation &  
Endowment Fund  
JustGive  
Susan R. Katz Snyder  
Patrick Kelly  
Melissa & Todd LaPietra  
Julian Le  
Dora Lee  
Noelle L'heureux  
Lisa & Douglas Goldman Fund  
Karin & Joseph Loscalzo  
Lyft Recruiting  
Jessica MacQueen  
Sabrina Mariani  
Susan Masters  
Audrey Mefford  
Mercer  
Ezra & Carol Ann Mersey  
Melissa Motyka  
Oleg Nodelman  
Rhona O'Leary  
Rudell V. O'Neal

Marta Oshea  
Ralph Pais & Gayl Huston  
Jerell Price & Michelle O'Herron  
Michael T. Rafferty  
Recology  
Bill Ricks  
Maria Robinson  
Issa Roger  
Shannon Ryan  
Jackson Salovaara  
Lauren Salvo  
Simmons Employee Foundation  
Natalie Simpson  
Sheryl Sokoloff  
Shawn Steel  
Caroline Stevens &  
Joshua Lopez  
Roselyne Chroman Swig  
The EACH Foundation  
The U.S. Charitable Gift Trust  
Nanci Tucker & Robert  
Greenberg  
Dove Vallende  
Robert G. Valletta &  
Ellen Hanak Valletta  
Vangaurd Charitable  
Anthony Versino  
Emily Vontsolos  
Frances Weld  
Wells Fargo Community  
Support Campaign  
Wilderness Travel  
Kimberly & Kenneth Williams

## \$500 to \$999

Amgen Foundation  
Bank of America Charitable  
Gift Fund  
Bartlett Brands  
Chase Basich\*  
Jennifer Beerline  
Berkeley Resistance Against  
Interpartner Violence  
Maria Bonal  
Marc Boroditsky  
Becky Burad  
Fernando Castano  
Leila Chan Currie  
Angela Chau  
Sharon Cheng  
Noah Chestnut\*  
Gary Coover  
James Danhakt\*  
Kerry Dantzig  
Sue Epstein  
Austin Esecson  
Craig B. Etlin & Leslie A. Gordon  
Joshua Evirs  
Doris Flamm  
John Flynn\*  
Patricia Frank  
Carol Freidenberg  
Edward Garcia  
Glen Park School

Robert Glotfelty  
Grand Rounds  
Greater Horizons  
Grio  
Joe & Barbara Gurkoff  
Teresa Hadly  
Charlie & Katie Hale  
Naghma Hall  
Sahadeva Hammari  
Jessica Hilberman  
Schyrl Hinrichs  
Horizons Foundation  
Adam Hueniken  
Anitha Iyer  
Jacquelyn J. Legg  
Memorial Trust  
Melanie Jolivet  
Peter Kennedy  
Mitchell Koch  
Moneet Kohli  
Heidi Larson  
Launch Inc./  
The Volare Foundation  
Jess Lee\*  
Carol Leonard & John Hamilton  
Gisela Lloyd  
Stacey and Grim Locke  
Susan Maerki  
Ernest Maestas  
Jay Markello  
Daniel Martinelli  
William Martin-Gill  
Natalie Mason\*  
Maria McCool  
William McKleroy  
Sonia Melara & Tomas Roman  
Adam Meyer  
Jessica & Claire Milligan  
Mintz Levin  
David Murphy  
Cecile Neuebaumer  
Karen Nguyen  
Dana Oshiro  
Allen & Nancy Parker\*  
PayPal Giving Fund  
Melissa Pesci  
Kevin Peters  
Margaret & Charles Pilgrim  
Platphorm  
Pledgeling Foundation  
Marilyn & Bert Polacci  
Rainbow Grocery Cooperative  
Rally Family Visitation Program  
James Roderick  
David Roth\*  
Sarah & Mark Schaaf  
Amanda Schapel  
Dirk Schmidt  
Andy Schumeister\*  
Lisa Schur\*  
Schwab Charitable Fund  
Grace Shigematsu\*  
Libby Smith  
Chris Snyder

Kristina Spring\*  
St. Joseph Notre Dame  
High School  
Sally Stephens  
SurveyMonkey  
Madeline Taylor  
The Wilson Sonsini Goodrich &  
Rosati Foundation  
Yehkuang & Carolyn Tsai  
Stephanie Vacher  
Greg Vargas  
Mary Walsh  
Clay W. Wiens  
Richard Xia  
Kim Zvik

## \$250 to \$499

Nicole Abbott  
Barbara Acord  
Jennifer Addams  
Angela Alvarado  
Susan Ansberry  
Diana Arsenian  
Sheila Balter  
Kelvin Beachum  
Maria Bee & Daniel Martinelli  
Michael Bernard &  
Jack Patrick McGowan  
Michaela Berry  
Bini's Kitchen  
Amber Bissell  
Bloom Talent  
Blue Beyond Consulting Inc  
Brandi Brooks & Tim Losch  
Jennifer Burton  
Valeria Bykova\*  
Karen Laws Callaway  
Julie Holaday Castelero  
Jane Y. Chan  
Marilyn Chavez  
Claire Chow  
Amanda Christoff  
Cisco Systems Matching Gifts  
Evelyn Clair  
Harley Cooper  
Peter Coward  
Cheryl Delamere  
Elle Destree  
Julia Diao  
Nicole Dominguez  
Roxanne Dubay  
Jane & James G. Dubuque  
Terese Duggan  
Camille S. Durney  
Kristy Duvall  
Jeffrey Engstrom  
Kyle Esecson  
Diane Esecson  
Monica Espinoza  
Nathaniel Fisher  
Gap Foundation  
Christine Gehring  
Arlene E. Graves  
Hedvy Gregg

Ralph & Marsha Guggenheim  
 Gudrun Marie Hader  
 Todd Hansen  
 Kristen Head  
 Eric Head  
 Jim & Sheriff Vicki Hennessy  
 Brandon Holt  
 Lisa Honig & Dale Schroedel  
 Patricia Houden  
 Susan Huneke  
 Tiffani Ingham  
 Brian Jackson\*  
 William Jager  
 Rahul Jaswa\*  
 June Jobin\*  
 Elizabeth M. Jordan  
 Fabian Juarez  
 JUUL Labs  
 Linda Keefer  
 Cynthia Kelly  
 Grace Kim  
 Irina Kryzhanovskaya  
 Ekatarina Kurganova  
 Judith Laird-Anderson  
 Andrew Langley  
 Kathleen Manapeli & Paul Larson  
 Leslie Caroline Leone  
 Charles Lindsay  
 Lisa Eddy Skincare  
 Benjamin Lokshin\*  
 Danisha Lomax  
 Matt LoSardo  
 Lotus Hotels  
 Renzo Lujan  
 Anne Magennis\*  
 Ivan Mangana  
 Kelly Markello  
 Ann McCarthy  
 Corinne McLeary  
 Christina Melas-Kyriazi  
 Giannina Miranda  
 Rachel Moll  
 Delia Montiel  
 Rosalinda Morales  
 Martina & Tom Murphy  
 David Murphy  
 Annie Neil\*  
 Kristine Ng\*  
 Vincent Nibler  
 Jessica Nolan  
 Neil O'Donnell & Christine Motley  
 Robert Orr  
 John Benjamin Patrick\*  
 PG&E Matching Gifts  
 Regina Phelps  
 Richard Price  
 John J. Riley  
 Robin Riske  
 Joseph Rizzo  
 Pam Robin  
 Chris Rodehau  
 Yvonne Gonzalez Rogers

Stanislav Roumiantsev  
 Mary Anne Ruyle  
 Kirby Sack & Pamela Merchant  
 Salesforce Matching Grants  
 Elizabeth Salsburg  
 Katherine Schapiro  
 Carole & Douglas Sheft  
 Robert Skinkle  
 Kristine A. Soorian & Bryce Ikeda  
 Giselle Sperber  
 Kathryn Sprinkle  
 Beverly Sugimoto  
 Daniel & Lindsay Sweetnam  
 Todd & Diane Tate  
 The Jewish Community Foundation of Los Angeles  
 The Walt Disney Company Foundation  
 Robert Thompson  
 Bryan Thompson  
 Claire Ucovich\*  
 Carlos Vadillo-Rodriguez  
 Anusha Venkatakrishnan  
 Robert Verheecke\*  
 Melia Vilain  
 Katherine Weiland  
 Sophie Wiekking-Brown  
 Peter & Robin Winokur  
 Mav Wojciechowski  
 Sosena Woldegiorgis  
 Brianna Wolfson  
 Art & Janet Wong  
 Stanley & Linda Wulf  
 Cathy Ye

## **\$100 to \$249**

Fletcher Alford  
 Marisela Allard\*  
 Sally Allen  
 Rachel Allyn-Crane  
 Nancy Alpert  
 Karen Alvey  
 AMG National Trust Bank  
 Lawrence T. Andow & Judith L. Kramer  
 Arch Insurance Group  
 Max Artz  
 Gopal Ashok  
 Autodesk, Inc.  
 Barbara Bagot-Lopez  
 Franklyn Bakala  
 Liesl Baldauf  
 Marilyn Bancel  
 Vicki Bandel  
 Alexander Bao  
 Katie & Jimmie Barnett\*  
 Audrey Barris & Randall Barkan  
 Hilary Bartlett  
 Michael Batres  
 Mary Bennion  
 Leah Bernstein  
 Bethany United Methodist Church

Stephanie Biddle  
 Julie Binkley  
 Travis Blain  
 Gail Elaine Block  
 Dian Blomquist  
 Lori Bloustein  
 Annette Blum  
 Steven L. Blumlein & Arlyne Charlip  
 Diana Bojorquez  
 Nikolaos Bonatsos\*  
 Ryan Bone  
 Nelson Bonilla  
 Behnaz Bozorg-Chami  
 Mary P. Bramblett  
 Kathrin Breu  
 Sandra J. Briggs  
 Bright Horizons Foundation for Children  
 Jon Brill  
 Brian Bringardner  
 Kathleen Brockdorf  
 Katherine Brown  
 Andrea Brunetti  
 Rikki J. Bryant  
 Avery Burdette  
 Jonathan Burg & Patricia Green  
 Anne Marie Burke  
 Clarence Calzada  
 Mary Carrigan  
 Susan Carson  
 Joseph Casarez  
 Maria Celestina Morales\*  
 Darlene Ceremello & Jessea Greenman  
 Ventura-Yvette Chalom  
 Chan Zuckerberg Initiative  
 Robin Cheung  
 Chevron Matching Employee Funds  
 Jarlene Choy  
 April Chu  
 Kathleen & A.B. Ciabattoni  
 Elizabeth Cohee\*  
 Robert Cohen  
 Jarred Colli\*  
 Mathilde Collin  
 Kristen Collins  
 Molly Conway  
 Roberto Cortez  
 Orli C. Cotel  
 Constance L. Coutts  
 Erica Craven-Green  
 Christopher Creel  
 Anita Crotty  
 Ana Cuellar  
 Daniel Cumings  
 Elizabeth Cunningham Bossart  
 Daniel & Susan H. Dan  
 Maggie Danhaki  
 Daring Faith Celebration Centre  
 Jeanne Darrah  
 Andrew Daughety  
 Leigh Davidson

Elisa De Petris  
 Gabby Del Rosario Gomez  
 Heidi S. Detjen  
 Jennifer Dever  
 Mavis DeWees  
 Brendan DeWolf  
 Victor Dods  
 Dolores #7 Young Ladies Institute  
 Cathy M. Dompe  
 Patricia A. Donahue  
 Randall Dower  
 Caitlin Drake  
 Marie-Christine Duboscq & Shelby Morales  
 Katie Duerr  
 Jennifer Durighello  
 Cynthia & John A. Egan  
 Cara Eichenberger  
 Lynne Elizondo  
 Engage R+D  
 Gabriel J. Escobar & Regina McGrath  
 Toni Patricia Estrella  
 Valerie Fahs-Thatcher  
 Robert Fanniff  
 Ellen M. Farrell  
 Bonnie Fastiff  
 Angelos Findikakis  
 Victoria Fiore  
 Aaron Ford  
 Robert H. Frank  
 Conor Frantzen\*  
 Mary Ruth Gafill Malloy & Ken Malloy  
 Frank J. Gallo  
 Gap Inc.  
 Susan Garbuio  
 Julia Gaw  
 Mary Gayle Thomas  
 Kelly Gaynor  
 Darren Gewant  
 Alan Gewant  
 Marjorie Anne Gisslow  
 Erik Gleiberman  
 Jaren Glover\*  
 Robin Goldberg  
 Goldman, Sachs & Co. Matching Gift Program  
 Marian Gonzalez  
 Jenny Grantz  
 Fabesha Greene  
 Richard & Lorrie Greene  
 David Greenstein  
 Denise Greig  
 Scott Grenn\*  
 Matt Gribben  
 Joseph Groves  
 Alice Guillaume  
 Harvey Hacker  
 Gabrielle Hall & Birch Ramsey  
 Shannon Hall\*  
 Diana Hamid  
 Catherine Hammill



David & Regan Harrington  
 Sheri Harris  
 Jacob Haven  
 Hannah Hawthorne  
 Headspace Inc.  
 Patrick Hieger  
 Glenn G. Hilado  
 Lora Hirschberg  
 Kerry Hopkins\*  
 Dennis House  
 Tim Hsu  
 Alexander Hughes  
 Dorothy Hunt  
 Claire Hunter  
 Lindsey Huston  
 Intercontinental San Francisco  
 William Jager  
 Lauren Janney  
 Sarah Janssen  
 Mercedes Jara Minano  
 Manuel Jasso  
 Annette Jensen  
 Jill Jodar Advanced Skin Care  
 Courtney Johnson  
 Nicole Johnson  
 Marilyn Johnson\*  
 Cameo Jones  
 Kabuki Springs & Spa  
 Laura Kacenjar  
 Cody Kaiser  
 Janet & Rick Karp  
 Laura Kaufman  
 Christine Keenan  
 Beth Kellerman\*  
 Donald Kelley &  
 Susan M. Getman  
 Stuart & Alicia N. Kenter  
 Suwanna Kerdkaew  
 K-T Jen Khong  
 Aaron King\*  
 Mimi Klausner  
 Selina Knight  
 Lambda Theta Alpha  
 Latin Sorority, Inc.  
 Delta Tau Chapter  
 Jesenia Landaverde  
 Bill Larsen  
 Kseniya Latushkina  
 Megan Leahy  
 Elizabeth Leslie  
 Julia & Alex Levy  
 Matthew Levy  
 Jo Licata  
 Liftopia  
 Raymond and Bonnie Lindahl  
 Trudy Lionel  
 Matthew Litchfield  
 Jennifer Loring  
 Judie Lucius  
 Jason Macario  
 Craig Madaleno  
 Elisabeth Madden  
 Casey Maher  
 Liz Mamorksy

Michael Mann  
 Valerie L. Margol  
 Jennie Martinez  
 Jeffrey Maso & Beverly Langer  
 Karen Barton &  
 Randall Maycock  
 Andrew McClelland  
 Natalee McIntyre  
 Margarita McKinney  
 Michelle Mcrae  
 Mary McSweeney  
 John Memminger  
 Edwin Metcalf  
 Diane Micheil  
 Charlotte Miller  
 Steven Miller  
 Stanley M. Miller  
 Sara Milligan  
 Jan Millsapps  
 Desmond Mitchell  
 Alden Mitchell  
 Sivapriya Mohanraj  
 Pat Moore  
 Margaret Moreno  
 Gina Moreno-John  
 Taylor Morgan  
 Camille Morishige  
 Mary Lu Murphy  
 Diane Murphy  
 Hamsa Murthy  
 Sumitra Naganathan  
 Savita Nagaraja  
 Netflix Matching Gifts  
 Christopher Neufeld  
 Hilda Nguthu-Bell  
 Anna Nicora  
 Troyann Nilsen  
 Shannon Nolte  
 Ruth M. Ocheltree  
 Stephanie O'Keefe  
 Charles Olson  
 Christine Omata &  
 Francis Zamora  
 PagerDuty  
 Kortney Parman\*  
 Madeline Pasimio  
 Meerali Patel  
 Jody Patraha  
 Matthew Pealer  
 Donna Percival  
 Adriel Perez  
 Jessica Perez  
 Emily Perkins  
 Linnea Peterson  
 Whitney Pieper  
 Rowel Pineda  
 Alan Pineda  
 George Richard Pinegar  
 Linda Pirlot  
 Julia M. Poelstra  
 Zinaida Pozen  
 Charles Pratt  
 Alyssa Puccinelli  
 Edward & Ellin A. Purdom

Lynn Quan  
 Pam Quitici  
 Patty Rally  
 Radhika Ramanan  
 William & Suzanne Ramsey  
 Doug & Lisa Raymond\*  
 Tracy Reichmuth  
 Stephanie Reiter\*  
 Peter A. & Christine G.  
 Remedios  
 David Rice  
 Chelsea Rising  
 Paul Rivenburgh &  
 McKenzie Furber  
 Nadezda Robb  
 Laura Robertson  
 Joann Rodriguez  
 Alex Rodriguez  
 Kathy Roque-Albert  
 Issac Rose  
 Ruby\*  
 Rachele Ryan\*  
 Alex Saldamando  
 Salesforce  
 Parsa Saljoughian  
 Anna Saltzman  
 San Francisco  
 Police Department  
 Armando Sanchez  
 Ciela Sarte  
 Suzanne Saunders-Burr\*  
 Julie Sawaya  
 David Scalera  
 Susana Scheiter  
 Judith D. Schiller  
 Matan Shacham  
 Ariel Shanholt  
 Leo V. Shebalin  
 Karlswell Shum  
 Lisa Ann Siegel &  
 Edward T. Baum  
 Lauren Sinnenberg  
 Autumn Skye Rath  
 Ellen Slack\*  
 Marielle Smith  
 Erica Smith  
 Annelise Snyder  
 Terrii Soares-Belmont  
 Harriet & Mitchell Sollod  
 Soulstice Bay Area  
 Kathy Spear  
 Pamela Spitzer  
 Annie Stancliffe  
 James G. Stavoy  
 William Stroup  
 Srividya Subramanian  
 Greg Suhr, Retired  
 Edward Sykes  
 Bonnie Tang  
 Erika Tarantino  
 Barbara S. Tatum  
 Edmund Taylor  
 Jenna Taylor  
 TD Ameritrade Clearing

Julie Teitelbaum  
 Leslie & William Thompson  
 Adrienne J. Tissier  
 Alice E. Trepp  
 Yeh-Kuang Tsai  
 Katherine Ullman  
 United Way -  
 California Capital Region  
 Camille van Horne\*  
 Monica Varman  
 Beatriz Vazquez  
 Denis W. Wade  
 Carolyn Washington  
 Doris Weaver  
 Nora Webb  
 Charles Webb  
 Benjamin Weinberger  
 Steven Weintraub  
 Julian Weselek  
 Erinique West  
 Robert Westerlund & Susan  
 Hunt  
 Marcy Whitebook  
 Jessica Wilcock\*  
 Marguerite Willimanson  
 Shannon Wilson  
 Wilson Sonsini Goodrich &  
 Rosati  
 Michele & Thomas Winter  
 Kelsey Wolf  
 Malaney Wood Johnides &  
 Steven Johnides  
 Ryan Woodbury  
 Monlia Wu  
 Li Xu  
 Tracy Yeakle  
 Sue Young  
 YourCause, LLC  
 Zephyr Real Estate  
 Greg Zeren  
 Donald Zief  
 Rebecca Zucker  
 Luis M. & Suzanne Wu Zurinaga

## \$1 to \$99

Please visit the website for a complete list.

\*An asterisk identifies the first-time donors whose generosity helped us achieve our \$50,000 matching goal as part of this transformative campaign from The San Francisco Foundation on behalf of the Ginnie and Peter Haas Jr. Fund.

## In Honor Of

### Gail Block

Suzanne Baptiste  
 Mary Carrigan  
 Pam Clisham  
 Phoebe Colt-Laughlin  
 Pam Dawson  
 Janie Dubuque  
 Sue Fandel



Carol Freidenberg  
 Lee Friedman  
 Maggie Giesin  
 Lora Ginsberg  
 Marian Gonzalez  
 Pat Isaacs  
 Linda Keefer  
 Linda Koval  
 Marlene Kramer  
 Caryn Lyons  
 Camille Morishige  
 Elizabeth Myers  
 Pat O'Connell  
 L. Okazaki  
 Sherry Ottaway  
 Ingrid Oyen  
 Marcia Parrott  
 Kay Russell  
 Lynn Shubunka  
 Heather Solway  
 Adrienne Tissier  
 Dean & Donna Triggas  
 Joan Wakefield  
 Doris Weaver  
 Bobbie Wemansky

**Molly Brant**  
 Charles Martin

**Kassie Daughety**  
 Andrew Daughety

**Emergency and Trauma Staff  
 at SF General Hospital**  
 Christine Wachsmuth

**Allison Ettenger**  
 Parth Chopra

**For all the amazing &  
 strong mothers!**  
 Issac Rose

**Charolette, Eric &  
 Olivia Giardini**  
 Claire Solot & Sinjin Bain

**Marian Gonzales**  
 Thomas McDade  
 Ana Argumedeo  
 Mary Bennion  
 Robert & Dolores Crawford  
 Jean Devich  
 Diane Ehrlich  
 Mary Farquhar  
 Constance Flannery  
 Susan Floore  
 Andrea Garcia  
 Linda Gayle  
 Marian Gonzalez  
 Steven Hirabayashi  
 Jesenia Landaverde  
 Jeanne Leaver  
 Camille Morishige  
 Anna Nicora  
 Ana Urbina  
 Pauline Vargas

**Sara Gurwin's Baby Shower**  
 Linda Brafman

**Alexis Gurwin &  
 Baby Gurwin #2**  
 Meerali Patel

**Claire Halbrook**  
 Kate Abbott

**Thomas Johnston**  
 Lily Johnston

**K. Kmetz**  
 R. Manmatha

**Chris & Lorie Lambert**  
 Vijay Pandurangan

**Ellery Long & Rebecca Stern**  
 Berger Family Fund

**Lorrie**  
 Paul Bradley

**Luna**  
 Larry Arrington

**Lorraine Meyers**  
 Karyn Dresser

**Kimberly Montgomery**  
 Diane LeBow

**My Mom, Mary O'Grady, who  
 suffered much, survived,  
 and went on to have a good,  
 long life.**  
 John O'Grady

**Stacey Paynter**  
 Ellin & Edward Purdom

**Gloria & Everett Powell**  
 Malaney Wood Johnides &  
 Steven Johnides

**Emmett Solomon Schaefer**  
 Melinda Bailey

**Cyndy Blair & Kit Strawburg**  
 A.B. & Kathleen Ciabattoni

**Estela De Talome**  
 Guisela Talome Ortega

**Melanie Taylor**  
 Nancy M. Malaspina

**Sam Thrasher**  
 Nancy Colbert

**Donna Triggas**  
 Gail Elaine Block

**Dr. Nanci Tucker**  
 Mitchell & Harriet Sollod

**Ellen Uyenco**  
 Cedric Tai

**Peter Verheecke**  
 Robert Verheecke

**Nadine Yares**  
 Christine Keenan

## In Memory Of

**Judith Berman**  
 Kenneth Samuels

**Natalie Bravo**  
 Gary West

**Rita Gewant**  
 Alan Gewant

**Thomas & Danielle Derner**  
 Jane & James G. Dubuque

**Kay England**  
 Patricia & John Bearce

**John Galindo**  
 Clyde W. Brehm Jr.

**Tommy Galindo**  
 Doris Flamm

**Nancy Alice Geier**  
 Razzak Jallow

**James Hunt**  
 Dorothy Hunt

**Amanda James**  
 Elisabeth Madden

**Dr. Robert Kennedy**  
 Dr. Douglas & Carole Sheft

**Helen J. Kosik**  
 Helen Kosik Westly

**Gary Narlock**  
 Marie A. Narlock

**Madan Prasad & Sarita Dahal**  
 Aish Raj Dahal

**Maria Sandoval**  
 Eva Trevino

**Jennifer Schlecht**  
 Mira Foster

**Carolyn Jean Shebalin**  
 Leo V. Shebalin

**Carole Spencer**  
 Leslie Caroline Leone

**Ruth Ellen Steinman M.D. &  
 Edward J. Bloustein**  
 Lori Bloustein

**Bruce Thompson**  
 Harriet Goldberg  
 Kathleen Harris

**Marie & Alfred Trigueiro**  
 Moyra Trigueiro

**Catherine & John Paul**  
 Moyra Trigueiro

**Joyce Voeller Pepos**  
 Jennifer Burton

**Lenora Welliver &  
 Olwen Anderson**  
 Judith Laird-Anderson

## Matching Gifts: Double your Donation

**Adobe**  
 Valerie Law

**Airbnb**  
 Anonymous  
 Ana Cuellar  
 Ellen Huynh  
 Judy Kim  
 Barry Murphy

**Amgen**  
 Peter Coward

**Apple**  
 Anonymous  
 Omar Aguilar Martinez  
 Ana Amial  
 Gabrielle Badie  
 Stephanie Biddle  
 Behnaz Bozorg-Chami  
 Khea Bright  
 Kathleen Brockdorf  
 Kathleen Brockdorf  
 Tiffany Burgess  
 Paul Chan  
 Don Cheung  
 Anthony Chivetta  
 Casey Cole  
 Charles Crandon  
 Christopher Creel  
 Lara Dreis  
 Gabrielle Escalada  
 Carina Fuentes  
 Valeria Garcia  
 Sharon Garia  
 Richard Gavarrete  
 Robin Goldberg  
 Chanelle Gonzalez  
 Malca Gutierrez  
 Todd Hansen  
 Patrick Hieger  
 Dennis House

Mercedes Jara Minano  
 Joseph Karaszewski  
 Christine Keenan  
 Selina Knight  
 Chiye Kojima  
 Emily Lam  
 Mr. and Ms. Todd LaPietra  
 Jeffrey Lasker  
 Matthew Litchfield  
 Mason Lundgren  
 Megan Macri  
 Andrew McClelland  
 Mr. Adam Meyer  
 Sivapriya Mohanraj  
 Hector Morales  
 Khaled Morales Mondoy  
 Margaret Moreno  
 Danielle Munoz  
 Alejandro Navarro  
 Joel Navarro Raygoza  
 Jeanine Anela Nebrija  
 Jessica Nguyen  
 Anonymous  
 Stephanie O'Keefe  
 Jessica Perez  
 Emily Perkins  
 Adam Pinell  
 Zinaida Pozen  
 Zinaida Pozen  
 Lynn Quan  
 Harrison Quiambao-Willis  
 Chelsea Rising  
 Jennifer Riveria  
 Maria Robinson  
 Sandra Santana Hernandez  
 Terrii Soares-Belmont  
 Ms. Giselle Sperber  
 William Stroup  
 Srividya Subramanian  
 Can Sunar  
 Allou Marie Umadhy  
 Uchechukwu Ume  
 Stephanie Vacher  
 Mario Velasquez  
 Victor Venegas  
 Anusha Venkatakrishnan  
 Danielle Warren  
 Li Xu  
 Roderick Yee  
 Greg Zeren  
 Merry Zhou

**AT&T**  
 Mercy E. Nielsen

**AutoDesk**  
 Kristen Collins

**BlackRock**  
 Corey Busay  
 Mauricio Lara-Espindola  
 Jasmita Mohan  
 Divya Saini  
 Shawn Steel  
 Noelle Williamson

**Blue Beyond Consulting**  
 Diana Arsenian

**Chan Zuckerberg Initiative**  
 Anonymous

**Chevron**  
 Anonymous

**Cisco**  
 Anonymous  
 Andrea Brunetti  
 Christine Garibian  
 Julie Teitelbaum

**Costco**

Bonnie Goldsworthy  
Lisa Olvera

**Deloitte**

Angela Alvarado

**Docusign**

Anonymous  
Susan Calderon  
Christina Green  
Karen Miasnikoff  
Hayley Noriega  
Anissa Wilson

**Dropbox**

Anonymous  
Shahrom Roshani

**EA (Electronic Arts)**

Greg Vargas

**Gap**

Julius Maglalang  
Joseph Zarate

**Genentech**

Melissa Abreu  
Shannon Nolte  
Rhona O'Leary  
Paula Rivers  
Issa Roger  
Heather Salem

**Goldman Sachs**

Taylor Morgan

**Google**

Anonymous  
Elizabeth Berkovitz  
Todd Hansen  
Peter Gilligan  
Frances Kwee  
Joshua Liebowitz  
Jay Markello  
Robert Orr  
Nina Silk  
Robert Thompson

**Gusto**

Dana Oshiro

**Hartford Fire Insurance Company**

Kylie Baker

**Indeed**

Anonymous

**Intel**

Daniel Prince  
Boji Tony

**KKR**

Anonymous  
Nancy Chen

**Juniper**

Kimberly Ann Quan

**Juul Labs**

Ekatarina Kurganova

**Kaiser Permanente**

Marjorie Anne Gisslow  
Joann Rodriguez

**Levi Strauss & Co.**

Avidan Rose

**LinkedIn**

Rushab Indi

**Macys**

Elvia Ramirez

**Mckesson**

Glenn G. Hilado

**Netflix**

Shannon Alwyn  
Mark Watson

**Paypal**

Teresa Hadly

**PG&E**

Linda Agerter  
Chantelle Cooper  
Vicki Gonzalez  
Jessica Hilgart  
Maria Padrones

**Salesforce**

David Capasso  
Elizabeth Leslie  
William Jager and Michelle  
Zauss  
Steve Mannel

**Sephora\***

\*See list of donors at  
[lacasa.org](http://lacasa.org)

**Target**

Cinthyia Arellano

**The Clorox Company**

Benno Dorer

**The Walt Disney Company Foundation**

Jennifer Forster

**Trip Advisor**

Julia Grace

**United Technologies**

Don Thiry

**U.S. Accenture**

Patrick A. Fleisch

**UPS**

Candice Carrasquillo  
Quirian Martinez  
Falisha Ornelas

**Visa**

Anonymous  
Christopher Brownlee  
Melissa Villanueva

**Wells Fargo**

Anonymous  
Andrea Cipriani  
Kimberly Kam  
Jennifer Loring  
Margaret Main  
Ivan Mangana  
Georgia McNamara  
Bessie Mitskaris  
Stanislav Roumiantsev  
Shannon Ryan  
Lisa Schur  
Timothy Valdivia  
Dove Vallende  
Erica Smith

## In Celebration of Andrew & Lizzy Reed's Wedding

Mark Albert  
Vickie & Rob Apatoff  
Max Artz  
Jimmie & Katie Barnett  
Hilary Bartlett  
Kelvin Beachum  
Ryan Bone  
Anne Marie Burke  
Jean-Marc Chapus  
Mathilde Collin  
Maggie Danhagl  
James Danhagl  
Terese Duggan  
Sue Epstein  
John Flynn  
Bob & Donna Fol  
Conor Frantzen  
Jaren Glover  
Patrick Grady  
Ahsha & Dylan Haggart  
Karen Hibbert  
Alexander Hughes  
Rahul Jaswa  
Courtney Johnson  
Nicole Johnson  
Aaron King  
Megan Leahy  
Jess Lee  
Doug & Patti Leone  
Alfred & Rebecca Lin  
Stacey & Grim Locke  
Jacqueline Mancari  
Sabrina Mariani  
Ann McCarthy  
Michelle Mcrae  
Christina Melas-Kyriazi  
Michele Merkin Waitt  
Sara Milligan  
Taylor Morgan  
Annie Neil  
Charles Olson  
Nancy & Allen Parker  
Charles Pratt  
Richard Price  
Alyssa Puccinelli  
Lisa & Doug Raymond  
Bill & Nina Ricks  
Alex Rodriguez  
Parsa Saljoughian  
Julie Sawaya  
Andy Schumeister  
Ariel Shanholt  
Grace Shigematsu  
Karlswell Shum  
Natalie Simpson  
Lauren Sinnenberg  
Ellen Slack  
Annelise Snyder  
Sheryl Sokoloff  
Annie Stancliffe  
Beverly & Stan Sugimoto  
Aaron Thomas  
Camille van Horne  
Warren Woo  
Julian Weselek  
Sara Wickman  
Mav Wojciechowski  
Ryan Woodbury

## La Casa also receives funding from:

**California Department of Education:**

Child and Adult Care Food Program

**California Office of Emergency Services:**

Domestic Violence Assistance Program  
Housing First For Domestic Violence

**Department of Human Services**

Dv Services to CalWORKS

**Department on the Status of Women:**

Violence Against Women Intervention & Prevention Grants Program; Office of Violence Against Women's Grants to Encourage Arrest Program  
Marriage License Fees

**Federal Emergency Management Agency:**

Emergency Food & Shelter Program

**The Mary Elizabeth Inn**

Supportive Services Program

**San Francisco Mayor's Office**

Office of Housing: Emergency Solutions Grant Program  
Nonprofit Sustainability Initiative

**UCSF ARISE Program**

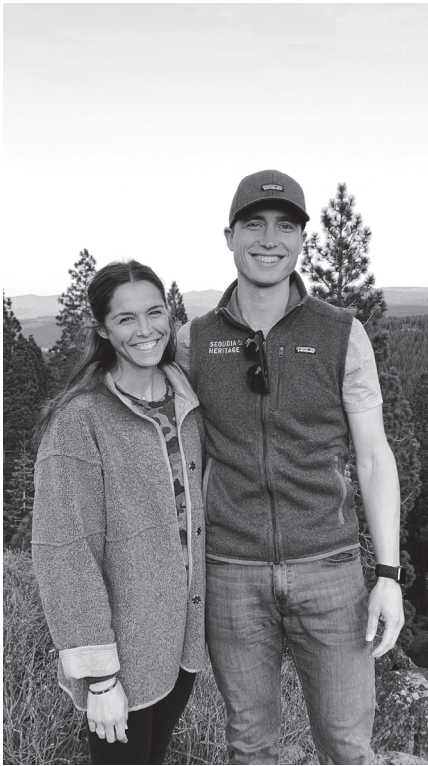

# A Time of Celebration & A Time of Support

## Donor Spotlight: Elizabeth & Andrew Reed

In September of 2019, Elizabeth and Andrew Reed married in Truckee, CA. While many newlyweds register for household goods, Elizabeth and Andrew took a different approach. In honor of their wedding, instead of physical gifts, they asked guests to make a contribution to La Casa.

“Andrew and I care deeply about La Casa’s mission to not only provide support for victims of domestic violence, but to fundamentally shift the paradigm in building a community where this violence is never tolerated. We are incredibly grateful to be able to support such an esteemed institution like La Casa and the women, teens and children that La Casa support,” said Elizabeth.

Their guests kindly donated over \$40,000 to La Casa. Not only did their actions help bring in new supporters of our work, but it also provided funds to support an entire year of safety and shelter for a woman and her family leaving a violent situation. We are so grateful for Elizabeth and Andrew’s decision to begin their new life together by giving back to their community and making a difference in the lives of survivors in San Francisco.

---

## La Casa Brings the 40-hour Training to State Prison

*continued from page one*

internal and external groups would come together to share information and shine a light on domestic violence.

The following weekend, 10 groups presented prison-based peer counseling and crisis intervention role plays and explained how to safety plan with a peer in prison. The participants also built a Domestic Violence Awareness Day Program that included informational presentations, performance, resources, and guides for how to support someone in an unsafe or unhealthy relationship.

Many of the groups also came up with their own awareness campaigns. Other groups did a deep dive into the state of domestic violence in the prison by administering a survey to 70 fellow inmates. 93% of individuals reported experiencing emotional, verbal, physical, or mental abuse while incarcerated, yet only 8% of those individuals had reported the abuse to staff. 98% of individuals had witnessed abuse while incarcerated, but only 9% had reported what they’d seen to staff. When asked why they didn’t report, respondents share they felt “fear of retaliation from abuser or staff,” and “not wanting to be associated with trouble.” 73% of respondents stated that they would “feel safer if there was a program available that allowed you to disclose

information of abuse to a peer instead of staff in full confidentiality.”

As a group, we finished our training on a hopeful note. We discussed the evolution of the anti-domestic violence movement over the last 50 years and what each of us could do today to build a stronger culture to support survivors of domestic violence. While many of the participants will remain at CCWF for several more years, we are hopeful this training has equipped them with more skills to advocate for survivors within their community.

La Casa is proud to have brought this training and to women at CCWF. We look forward to building bridges and bringing more domestic violence education to places like CCWF and other areas where there are high rates of domestic violence, yet limited tools and resources to manage and cope with these experiences. As one participant noted in an evaluation: “This training shows us effective ways to communicate and listen, to not hold judgement, and to support fellow survivors with empathy and compassion.” We are inspired by the journeys of these women as survivors, advocates, teachers, and allies.



**A Refuge.  
An Advocate.  
A Strong Voice  
Against Domestic  
Violence.**

Non Profit  
Organization  
US Postage  
PAID  
San Francisco,  
CA  
Permit #12151

Business Office/Drop In Center  
1269 Howard Street  
San Francisco, CA 94103

Tel: (415) 503-0500  
Fax: (415) 503-0301  
Crisis Line: 1-877-503-1850  
Teen Line: 1-877-923-0700  
[www.lacasa.org](http://www.lacasa.org)

**To describe my mother would be to write about a hurricane in its perfect power. Or the climbing, falling colors of a rainbow.**

—Maya Angelou

## La Casa de las Madres

**A Refuge. An Advocate. A Strong Voice Against Domestic Violence.**

The mission of La Casa de las Madres is to respond to calls for help from domestic violence victims, of all ages, 24 hours a day, 365 days a year. We give survivors the tools to transform their lives. We seek to prevent future violence by educating the community and by redefining public perceptions about domestic violence.

## La Casa de las Madres

**Un Refugio. Un Consejero. Una Voz Fuerte en Contra de la Violencia Doméstica.**

La Casa de las Madres ofrece amparo a mujeres que han sido víctimas de la violencia doméstica, y a sus hijos e hijas. Nosotros nos esforczamos en ayudar tanto a las mujeres como a los niños a descubrir su fuerza interior, manejar los riesgos que se les presentan y tener más control sobre sus propias vidas. Nuestro objetivo es restaurar la dignidad de nuestras clientes, fomentar su esperanza, evocar su valor y ayudarles a desarrollar su mayor potencial.

## Board

### Members

Michelle Zauss, President  
Christine Omata, Vice President  
Carmen Sanchez, Secretary  
Austin Esecson, Treasurer  
Betty Miller Creary  
Katie Hale

Melanie Jolivet  
Dora Lee  
Kiesha McCurtis  
Shawn Steel  
Carolyn Tsai  
Nanci Tucker, M.D.

### Executive Director

**Kathy Black**

## Newsletter Credits

Editor: Jessica Nixon

Contributors: Esha Dholia & Ted Gioia

Design Production: Casimir Fornalski